## Mission Statement

**Members of the Friends of the Fargo Public Library support the library with advocacy, fundraising and volunteering.**

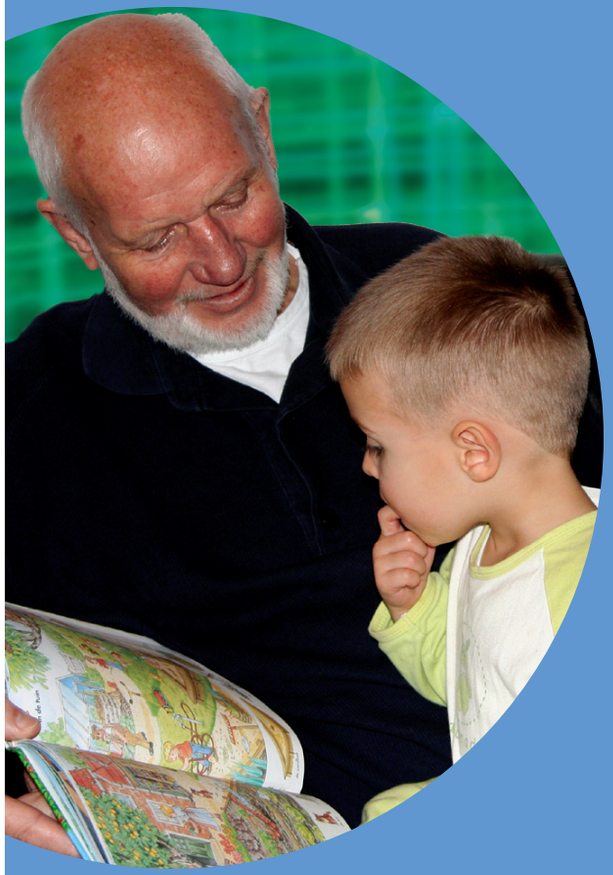

## Membership Benefits

- Tax deductible membership
- Friends of the FPL newsletter
- Voting privileges at the Annual Meeting
- Exclusive invitation to Fargo Public Library events, including new branch openings
- Input into Friends activities
- Satisfaction of helping the Fargo Public Library

FRIENDS of the Fargo Public Library

## About the Friends

**The Friends of the Fargo Public Library was organized in March 1995.**

**The Friends are volunteers who formed a non-profit organization, bringing together people who are interested in establishing a closer relationship between the Library and the public it serves.**

**Proceeds from the Friends' fundraising activites are spent on items which improve and expand the services offered by the Library. Fundraising activities include used book sales at all three branches, book bag sales, and membership support. Over 90% of the money raised is given back to the Library.**

## Friends Achievements

- ♥ **Sponsored visiting writers programs during National Library Week**
- ♥ **Purchased books for summer reading program**
- ♥ **Provided books/materials for "Every Child Ready to Read" program**
- ♥ **Purchased CDs, audio books, and CD racks**
- ♥ **Purchased library furniture and equipment**
- ♥ **Book Talk (book club)**

FRIENDS of the Fargo Public Library

Name _____
Address _____
City _____ State _____ Zip _____
Telephone _____
E-mail _____

**Membership Levels (Mark Level ♡ )**

♡ $15 Individual
♡ $35 Patron
♡ $100 Sustainer
♡ $500 Investor
♡ $25 Family
♡ $50 Sponsor
♡ $250 Benefactor

**Friends Activities (Mark Interests ♡ )**

♡ Board Member
♡ Fundraising
♡ Membership
♡ Library Advocacy
♡ Book Club
♡ Book Sales
♡ Programs
♡ Newsletter
♡ Publicity
♡ Other

Contributions are deductible to the extent allowed by law. Please make checks payable to "Friends of the Fargo Public Library." Memberships may be mailed or dropped off at the library.

Friends
P.O. Box 1365
Fargo, ND 58107

For more information call the Library at 701-241-1472